

FRONT ELEVATION

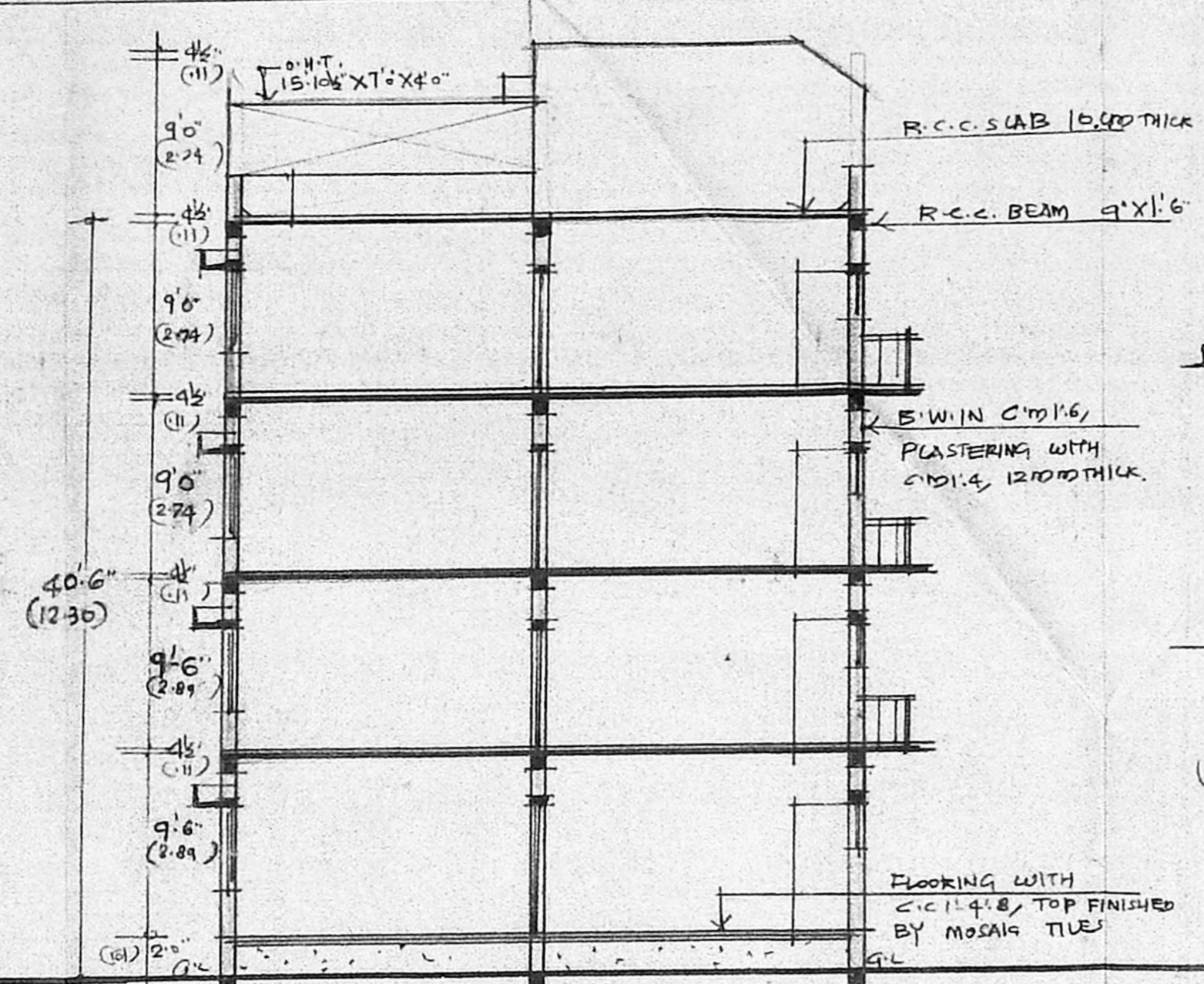

SECTION ON BB'

DETAILS OF COLUMN FOUNDATION  
SCALE 1" = 4'0" (1:50)

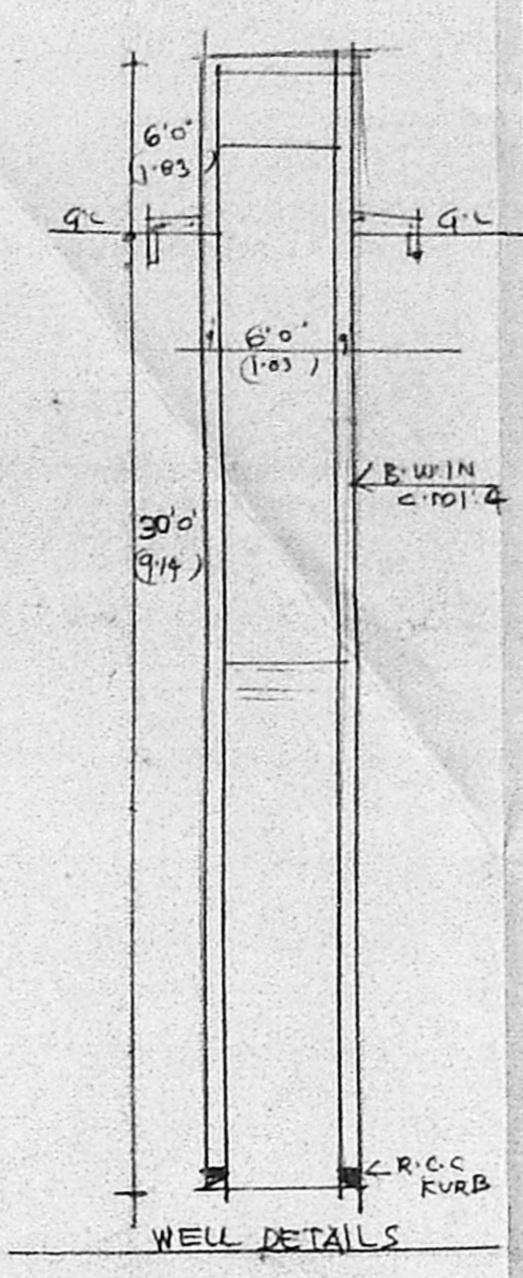
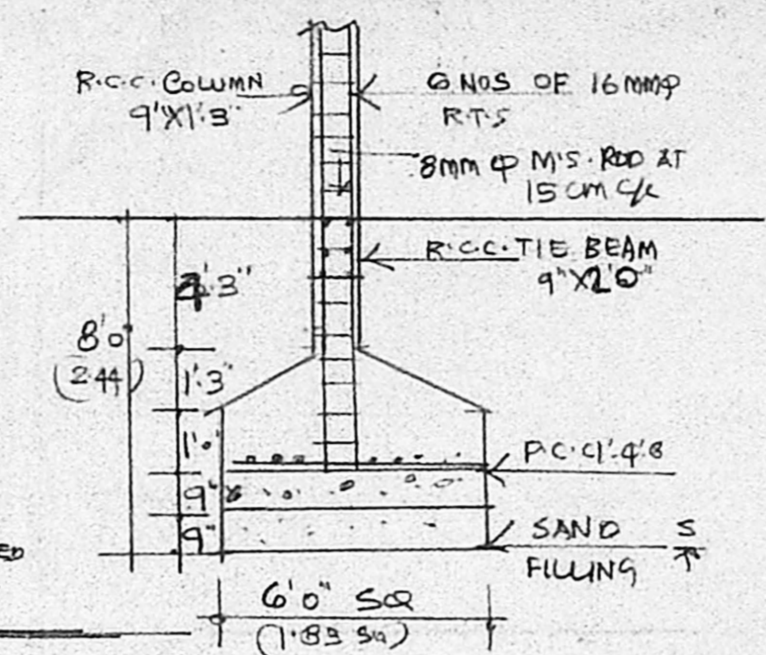

WELL DETAILS

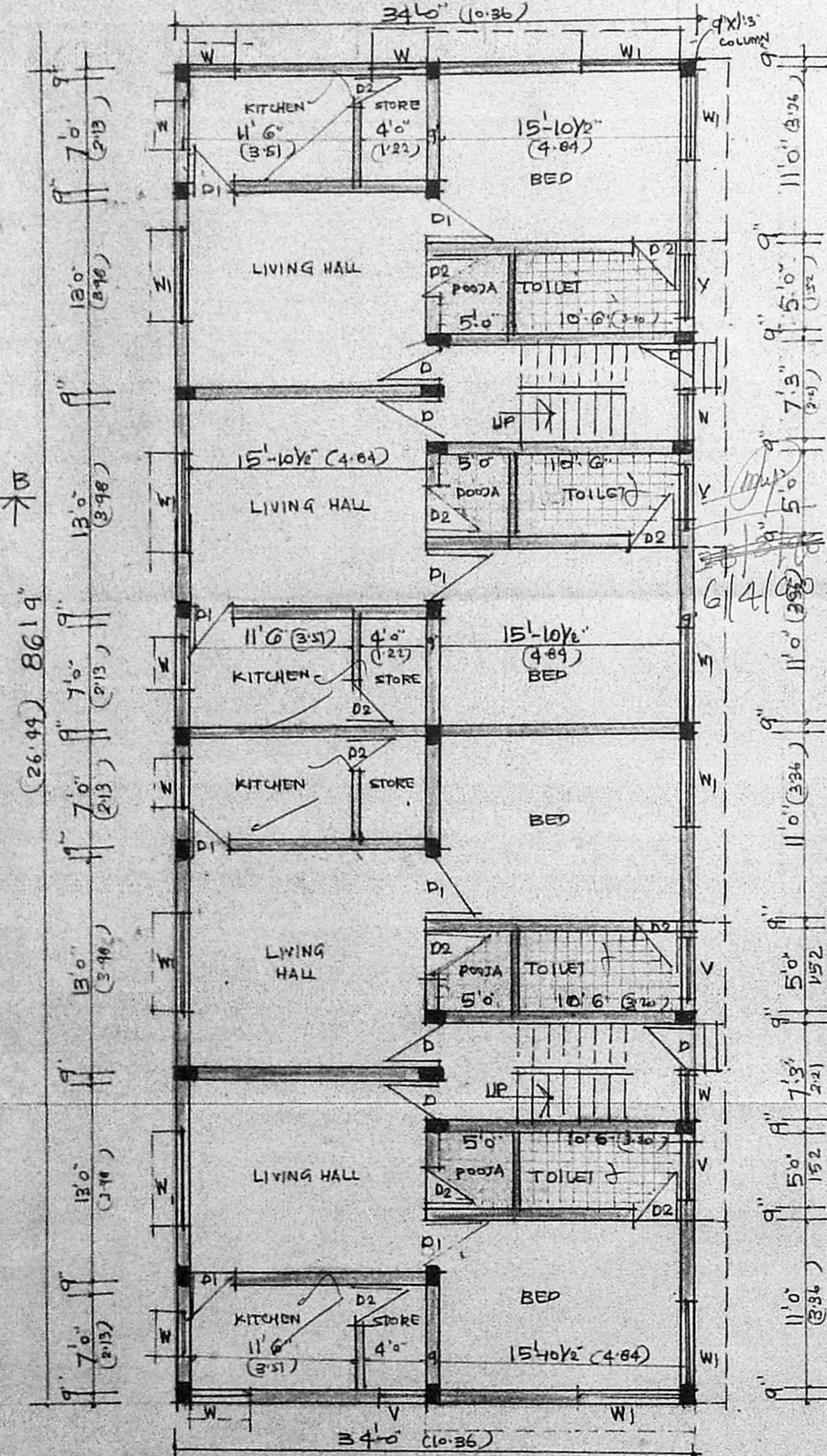

PLAN OF GROUND FLOOR

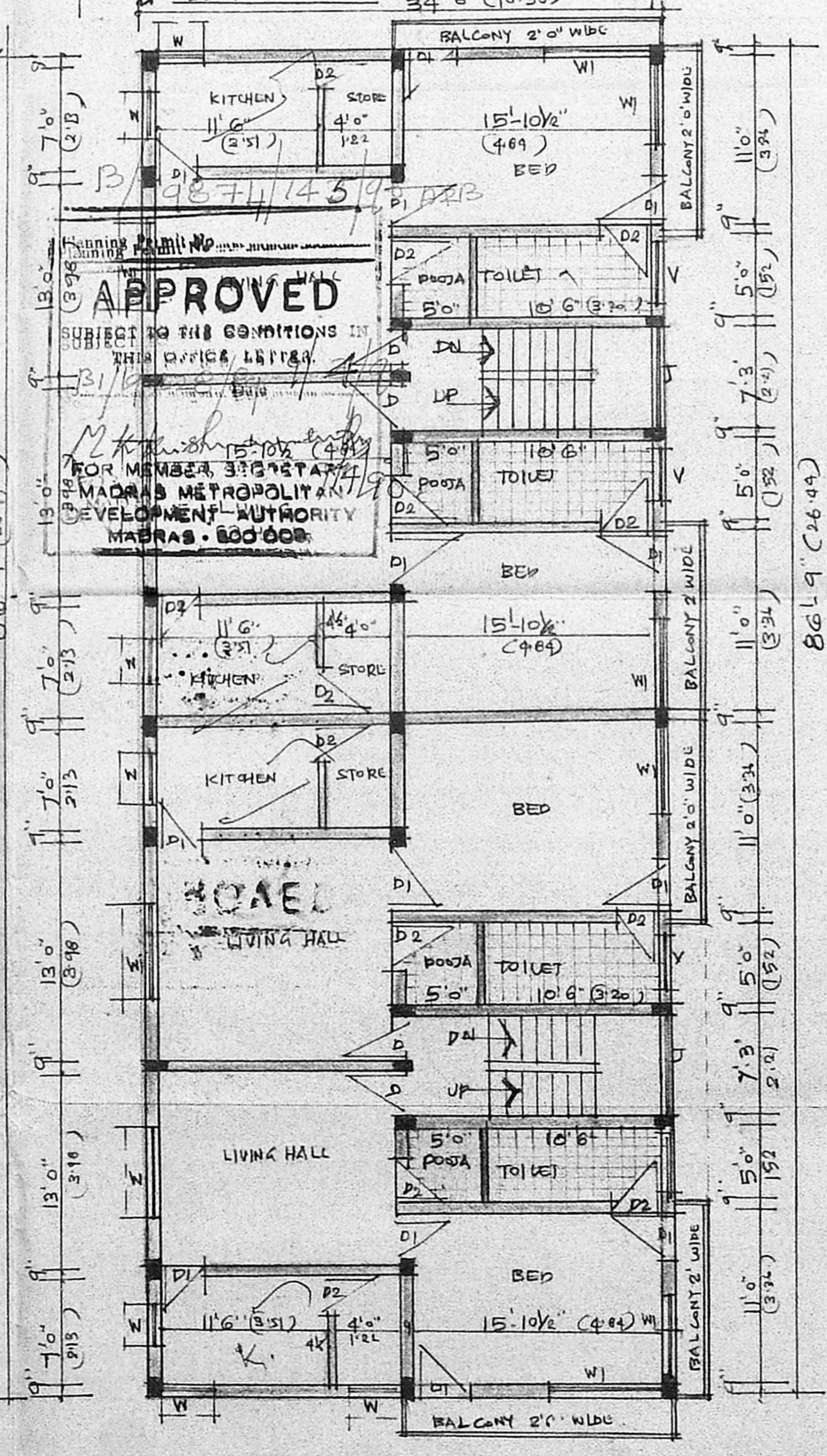

PLAN OF FIRST FLOOR, SECOND FLOOR & THIRD FLOOR WILL BE SAME

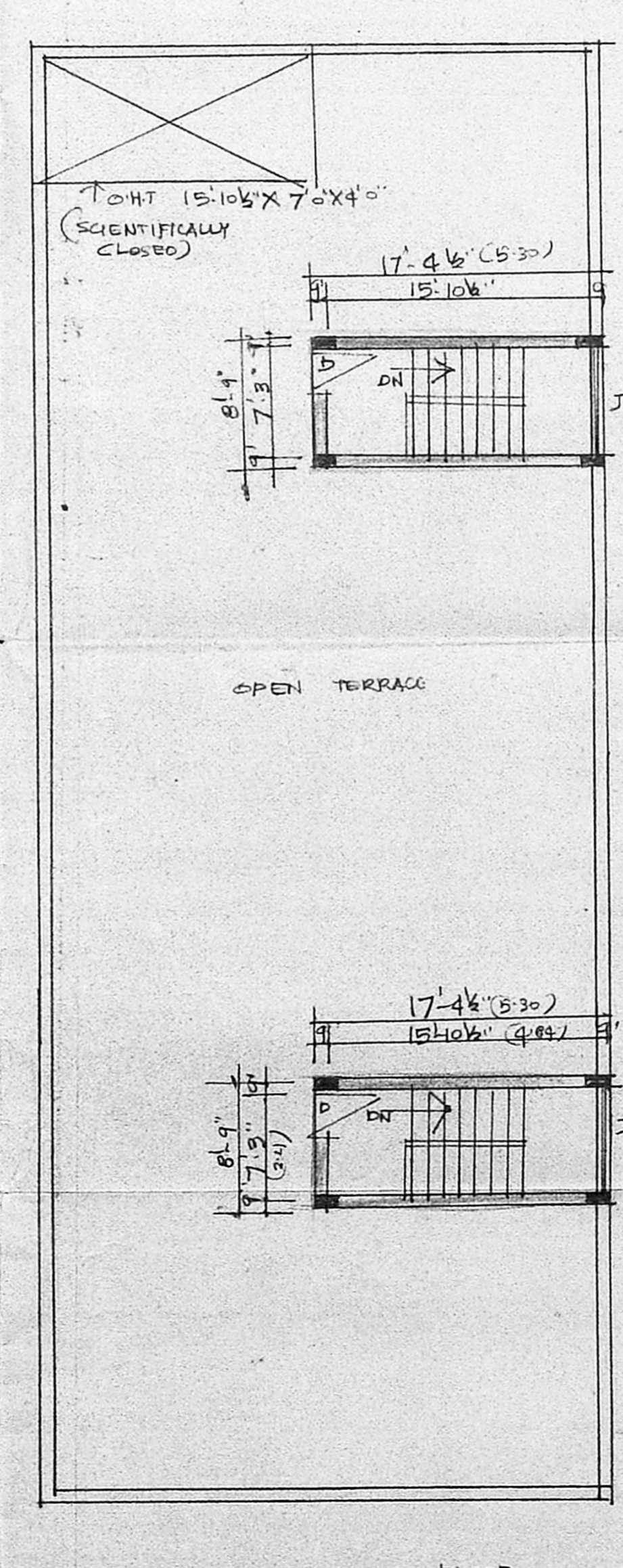

PLAN OF TERRACE FLOOR

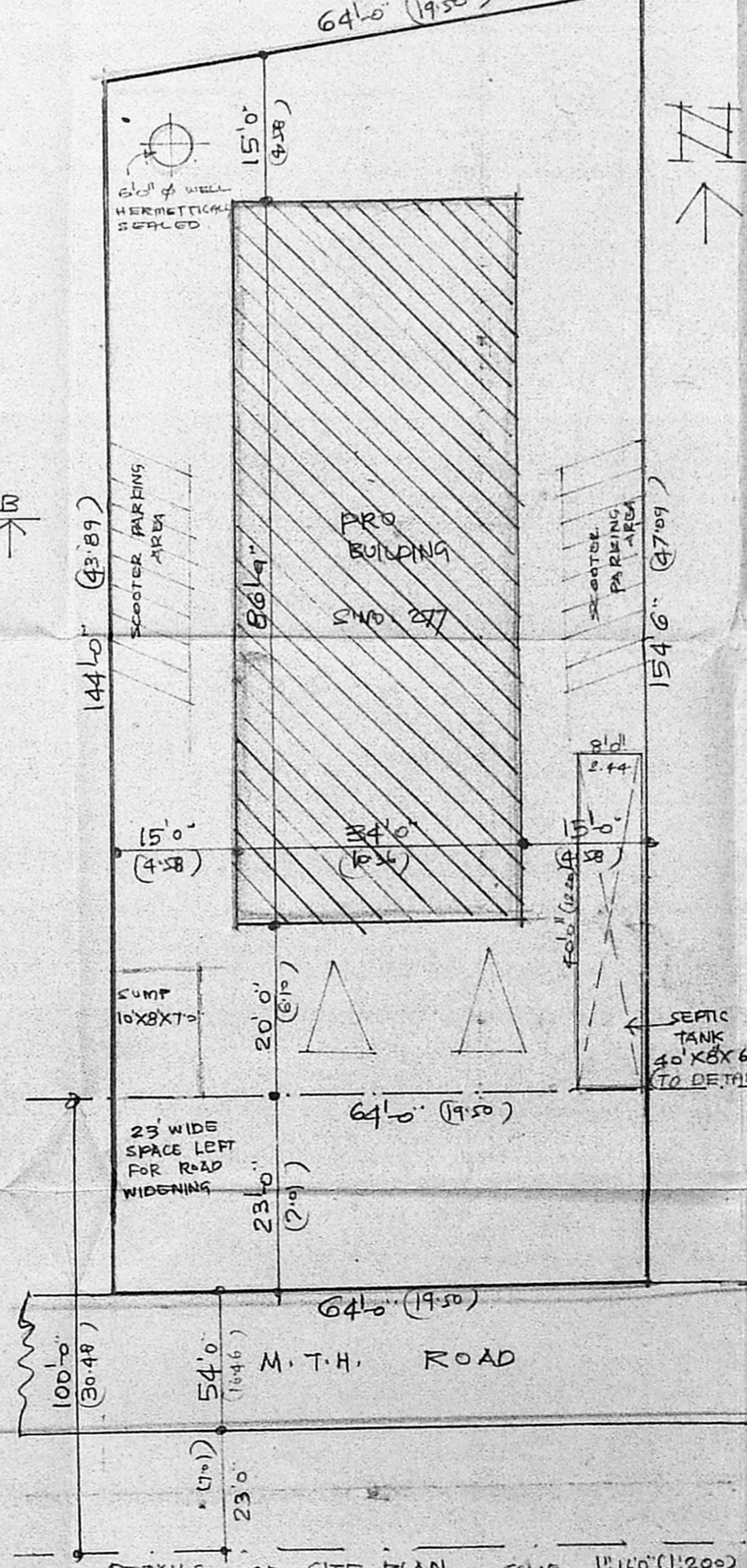

DETAILS OF SITE PLAN SCALE 1" = 16'0" (1:200)

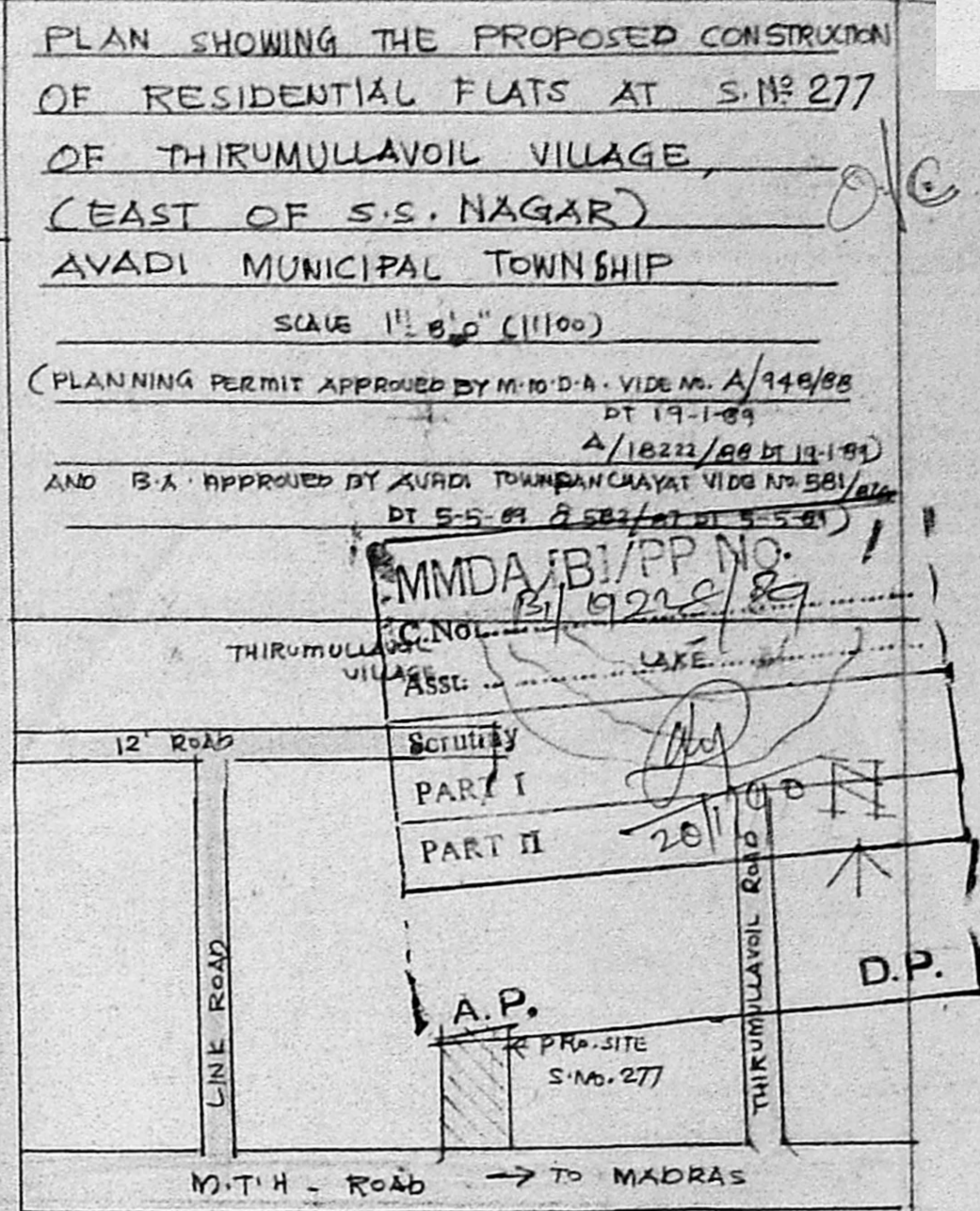

KEY PLAN (NOT TO SCALE)

AREA	SQ. FT	SQ. MET
PLOT AREA	9592-00	891-00
G. FLOOR AREA	2950-00	274-00
F. FLOOR AREA	2950-00	274-00
SECOND FLOOR AREA	2950-00	274-00
THIRD FLOOR AREA	2950-00	274-00
HEAD ROOM AREA	304-00	28-00
TOTAL AREA	12104-00	1124-00
PLOT COVERAGE	36%	-
FLOOR AREA RATIO	1.49	-

JOINERY	FT	M
D1 DOOR	33X7'0"	1.04X2.13
D2 DOOR	3'0"X7'0"	0.91X2.13
D2 DOOR	2'6"X7'0"	0.76X2.13
W1 WINDOW	3'0"X4'6"	0.91X1.37
W1 WINDOW	6'0"X4'6"	1.83X1.37
V VENTILATOR	4'0"X3'0"	1.22X0.91

NOTE  
ROADS PROPOSED BOUNDARY

OWNER  
*Phalgunam*

LICENSED SURVEYOR  
*V. Srinivasulu*

V. SRINIVASULU, L.C.E.  
Asst. Executive Engineer (Retd)  
Consulting Civil Engineer,  
REGD No. 270,  
CLASS I LICENSED SURVEYOR  
CORPORATION OF MADRAS  
No. 60, V. V. Road,  
ARIMARRAM MADRAS-14

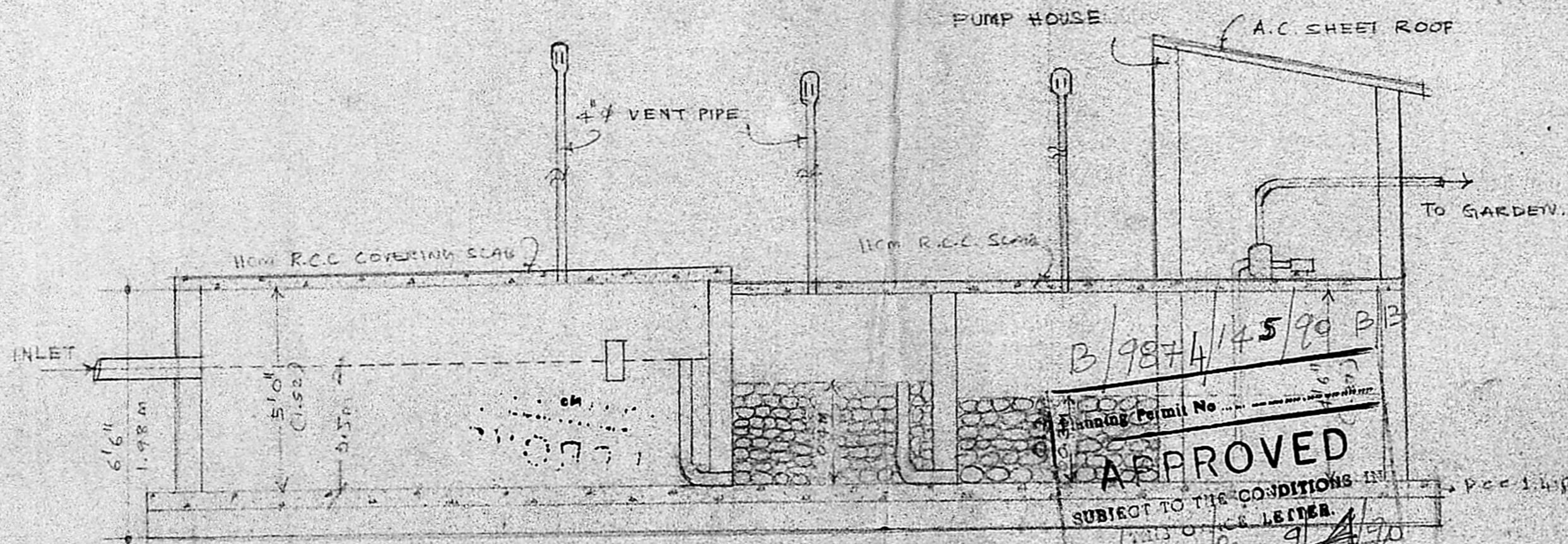

SECTION OF SEPTIC TANK A B

**APPROVED**  
 SUBJECT TO THE CONDITIONS IN  
 THE OFFICE LETTER.  
 Planning Permit No. B/9874/45/90 B3  
 Date: 9/4/90  
 M. K. Krishnamoorthy  
 FOR MEMBER SECRETARY  
 MADRAS METROPOLITAN  
 DEVELOPMENT AUTHORITY  
 MADRAS - 600 008.

SITE PLAN  
 SCALE: 1" = 32' 0"

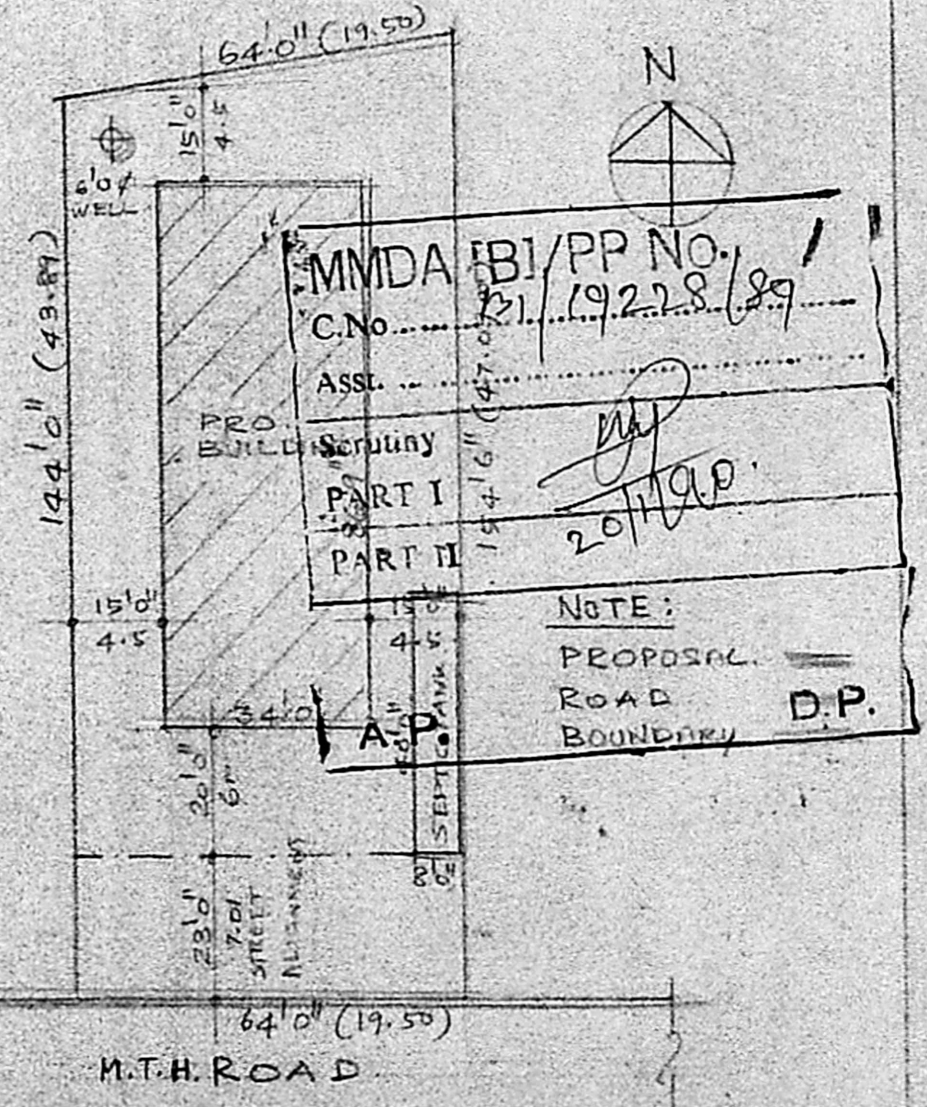

PLAN SHOWING THE SEPTIC TANK FOR THE PROPOSED BUILDING AT S. NO. 277 OF THIRUMULLAVOIL VILLAGE (EAST OF S.S. NAQAR), AVADI MUNICIPAL TOWNSHIP.  
 SCALE: 1" = 4' 0"

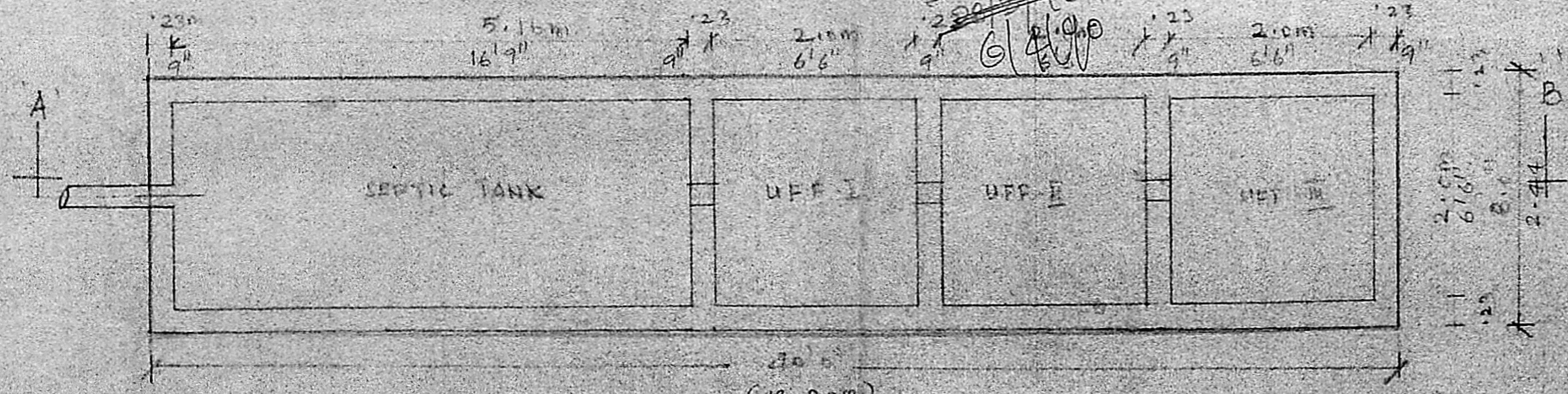

PLAN OF SEPTIC TANK

OWNER: *[Signature]*  
 LICENSED SURVEYOR: *[Signature]*  
**V. SRINIVASALU, L.C.E.**  
 Asst. Executive Engineer (Retd)  
 Consulting Civil Engineer,  
 REGD. No. 270.  
 CLASS I LICENSED SURVEYOR  
 CORPORATION OF MADRAS  
 No. 60, Valluvar Road,  
 CHITRAKAM, MADRAS-10